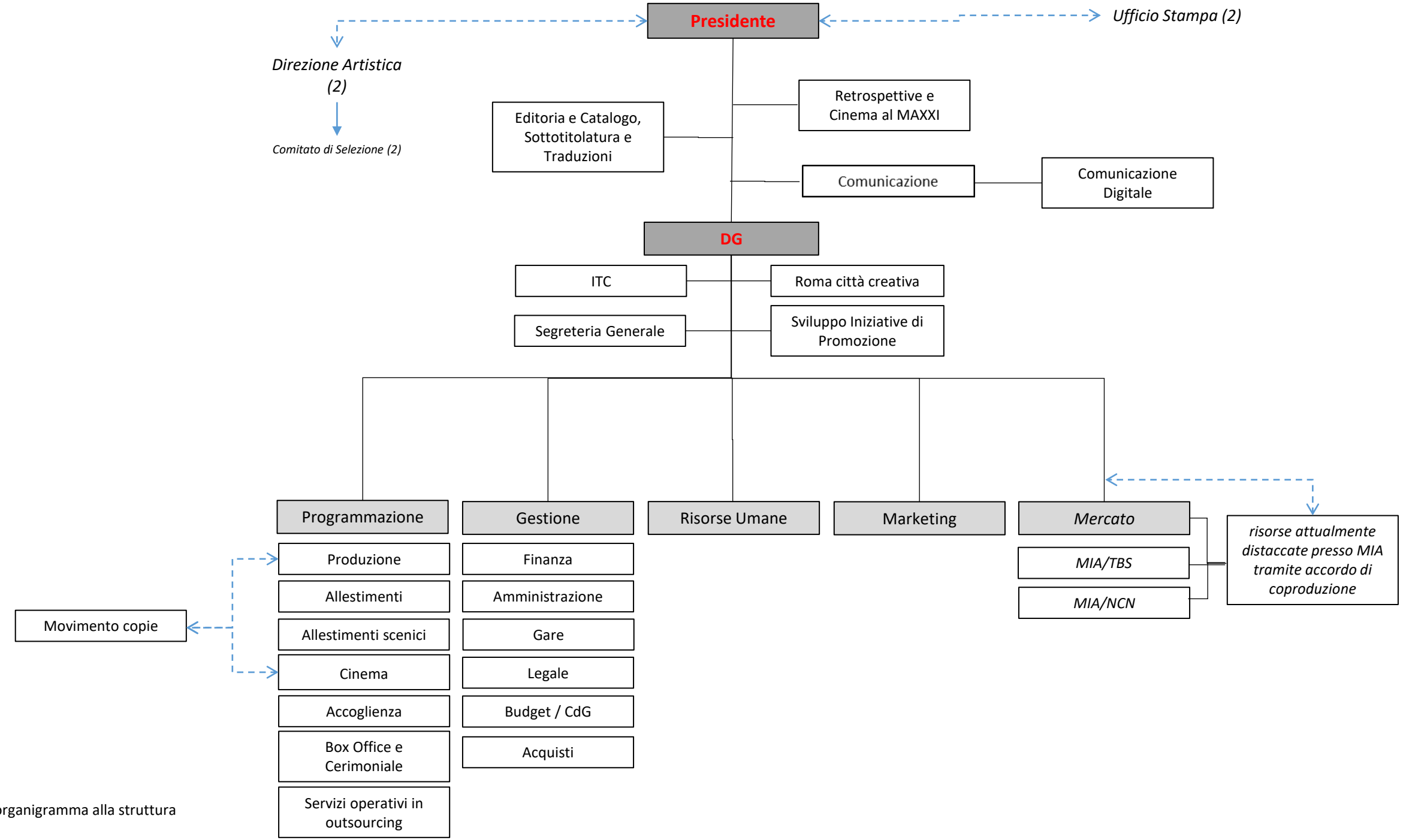

(2) non in organigramma alla struttura